

WAR FOR MANSOUL

WEEK 1

GRADES 3-6

PROLOGUE—CHAPTER 2, PAGES XI—20

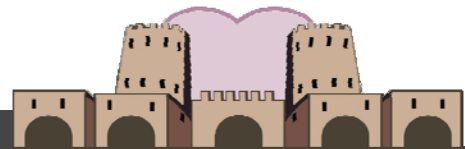

1. What name for God is used for the King of Mansoul? _____
2. What does the famous castle palace in Mansoul represent? _____
3. What was the first act of rebellion against the King of Mansoul? _____
_____ Was it successful? _____
4. Label the five gates of Mansoul.

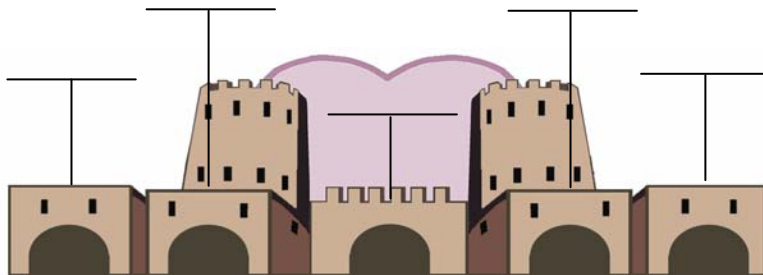

5. What was the only law of Mansoul? _____

6. Circle the real meaning of the initials "B. B."
 - a. Banished Beelzebub
 - b. Before banishment
 - c. Beyond banishment
 - d. Beelzebub's banishment
7. What was the only way the gates could be opened to Mansoul? _____

8. Why did Lucifer take on the appearance of a colorful dragon (a snake) in order to not frighten the people of Mansoul? (2 reasons)
9. There were three men in Mansoul who were the highest in power. Circle the name that does not belong in this group.
 - a. Mr. Conscience
 - b. Lord Mayor Understanding
 - c. Lord Willbewill
 - d. Captain Resistance
10. The first person killed was _____ . Read James 4:7 and answer why it was important that this man die first.
11. Who was the man in the town who had the power to make his own choices? Why would this make the reign of the King of Mansoul vulnerable?
12. Memorize James 4:7 and explain below how this verse can help you daily.